

Patient report

Bio-Rad DATE: 12/14/2019
D-10 TIME: 02:22 PM
S/N: #DC2K755917 Software version: 4.30-2
Sample ID: 10501907
Injection date 12/14/2019 02:00 PM
Injection #: 11 Method: HbA1c
Rack #: --- Rack position: 4

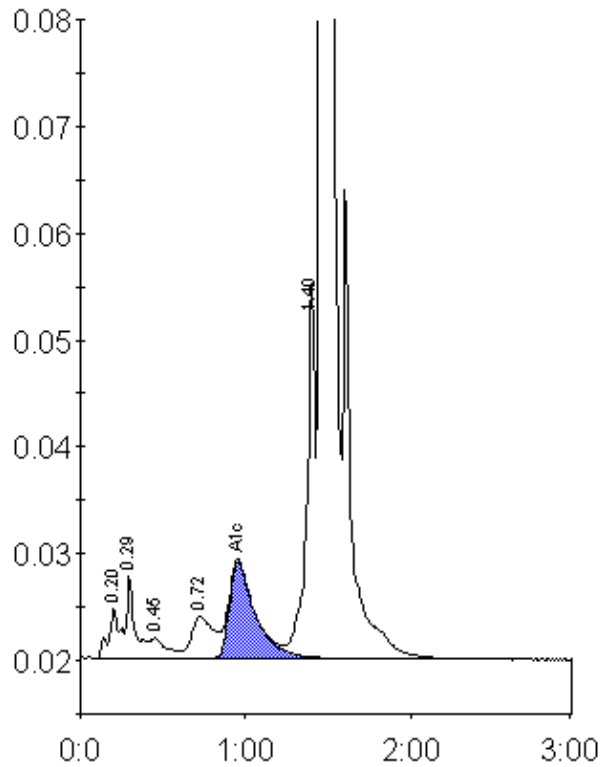

Peak table - ID: 10501907

Peak	R.time	Height	Area	Area %
A1a	0.20	4690	17652	0.7
A1b	0.29	7892	32569	1.4
F	0.45	1881	12841	0.5
LA1c/CHb-1	0.72	3874	35382	1.5
A1c	0.95	9045	99179	5.9
P3	1.40	35169	123611	5.2
A0	1.46	649474	2062203	86.5
Total Area:		2383437		

Concentration:	%
A1c	5.9